



LLOYD EX
FAIR

JULY 9th-12th

CREATES IT!

LLOYDMINSTER AGRICULTURAL EXHIBITION ASSOCIATION

5521-49 AVENUE, LLOYDMINSTER, SK/AB

306.825.5571 | www.lloydex.com | eventadmin@lloydex.com

Master Artisan Program

The MASTER ARTISAN Award will feature the best of the best of the competition. The items chosen to be part of this program are those that require **high skill levels and techniques, unique creative ability and produces Artisan-quality work.**

As the judges complete their judging process, they will have the ability to recommend any high-quality workmanship entries to be considered for the Master Artisan program. These recommendations will be reviewed by the committee and finalized as Master Artisan Finalists. This change will allow for any item from any class to be considered and may also see multiple entries from the same category of work.

There will be up to 10 items considered as Finalists and just 1 of those will be named MASTER ARTISAN.

EXHIBITOR INFORMATION

★ PLEASE READ ★



HOW TO ENTER: Deadline Thursday, July 3, 2025 at 4:00 pm

- 1) Review the Class categories on the following pages and determine the classes that you would like to enter your creations in. The key rule here is that **YOU MAY ENTER ONLY ONE ITEM PER CLASS PER PERSON**.
- 2) You must use the Entry Form at the end of this package (use additional sheets, if required). These forms should be completed and signed by the exhibitor or a parent/guardian and submitted to the Exhibition Office (along with your entry fees). The entry period is June 1 to July 3 with **ENTRY DEADLINE DATE OF THURS, JULY 3**. **Actual Items are NOT accepted at the office at the time of registration, they will only be accepted on Drop-Off Day - Monday, July 7 at the Bexson Construction PRAIRIE ROOM down the hall from the Main Office**. We require your entry form and payment in advance so that the committee can prepare for the Drop-Off Day and Judging.
- 3) Entry forms are to be sent to the Exhibition Office together with the required entry fee by the July 3 deadline (your actual items to be shown are NOT accepted/required at this time – they are to be brought on July 7). Entry Fees are as follows:

AGE CATEGORY	ENTRY FEE	ADDITIONAL NOTES
ADULTS (19 years and older)	\$1.00 per item exhibited	You can only enter 1 Item Per Class Per Person. You can enter as many different classes as you want (entry fee applies to each item entered).
TEENS (13-18 years)	No Entry Fee	You can only enter 1 Item Per Class Per Person. You can enter as many different classes as you want.
JUNIORS (12 years and under)	No Entry Fee	Exhibitors 12 years and under (as of July 1 of the event year). You can only enter 1 Item Per Class Per Person.

- 4) When you take your entry form to the Exhibition Office you will be given **Exhibitor Tags** to attach to your items. It is up to you -the exhibitor - to securely fasten the exhibitor's tags with wires, masking tape, safety pins etc. to the article being entered BEFORE bringing it to Drop-Off Day. **NOTE: fasteners must be of neutral and non-identifiable colours – no coloured fasteners please**. If you submit your entry form via fax/mail/email you will not have these tags in advance. Please be prepared to fill out your Exhibitor Tags when you arrive to Drop-Off Day and allow for adequate time to do so.
- 5) Exhibitors who cannot hand-deliver their exhibits may ship them prepaid to the Show Manager. Exhibitors are to notify the Exhibition Office that their entries have been shipped and the expected time of arrival. They should not be sent before June 1.



PREPARING YOUR ITEMS FOR THE COMPETITION:

- 6) No article will be considered by the judges if the Entry Tag is not conspicuously displayed.
- 7) The size of the item must follow the category description (i.e. ½ loaf, 3 buns, etc.).
- 8) **All food exhibits should be displayed and covered in plain plastic bags or wrap on a 6" disposable plate with the tag attached to the PLATE, not the outer covering.**
- 9) **ALL EXHIBITS MUST BE THE WORK OF THE EXHIBITOR, AND NOT PREVIOUSLY SHOWN.**



DROP-OFF DAY (MONDAY, JULY 7, 2025 from Noon – 7:00 pm):

- 10) You may **drop-off your items from Noon – 7:00 pm on MONDAY, JULY 7, 2025 to the Bexson Construction PRAIRIE ROOMS down the hall from the Main Office**
- 11) Items dropped off late (after 7pm) will not be considered for judging.
- 12) Items need to be properly tagged using the Exhibitor Tags before being checked-in. An area will be set-up for those that need to complete their tags upon arrival.
- 13) Volunteers will be on-hand to accept your items. If there are any changes being made to the items on your entry form, they will be declared at this time. There will be no refunds for items that were entered but not brought to the show.
- 14) Items are Judged on Tuesday, July 8 and put on display for the remainder of the Lloyd Ex Fair. We hope you take the time during the Fair to come and visit all the amazing displays. The Lloyd Ex Fair Creates It: Makers, Bakers & Creators Competition will be open to the public Wednesday through Saturday from 1:00 pm to 8:00 pm.



PICK-UP YOUR ITEMS & PRIZE MONEY:

- 15) Exhibitors have the option to pick up their prize money/items on **Saturday, July 12 from 8:00pm-9:00 pm. Please indicate on your ENTRY FORM** if you would like to do this.
- 16) Alternate pick up days will be Monday, July 14 from 10:00 am to 2:00 pm (Bexson Construction Prairie Willow Room) or during regular Exhibition Office Hours Tuesday, July 15 to Friday, July 18 (9am-Noon, 1pm-5pm). **PLEASE NOTE THAT ITEMS NOT PICKED UP BY THE END OF THE DAY ON FRIDAY, JULY 18 WILL BE DISPOSED OF.**



GENERAL SHOW RULES & INFORMATION

- 17) Each entry will be displayed with the other entries in the class, except for finalists in the Master Artisan classes.
- 18) Any baked or perishable exhibits will be disposed of at the Committee's discretion, but prize ribbons and exhibitor's tags will remain on display throughout the Fair.
- 19) There will be security services on the Exhibition Grounds during the event.
- 20) The Directors and Committee members, while taking every precaution, cannot hold themselves responsible for any damage to, or loss of exhibits. Insurance, if required, is the responsibility of the exhibitor with his or her own insurance company.
- 21) **Soiled or unfinished articles will be disqualified.**
- 22) **Persons entered in or interested in the exhibits will NOT be permitted to judge or be a judge helper.**
- 23) Judges will be selected by the Creates It Competition Committee
- 24) The Judge's decision is final.
- 25) There are no ties in classes.
- 26) **Any Exhibitor who makes a false entry, or attempts to interfere with or influence the judges while in the discharge of their duties, or who uses contemptuous or abusive language to a judge in consequences or awards made, is liable to forfeit his/her right to all prizes he/she might otherwise be entitled to, and may be excluded from exhibiting at this Exhibition. Judges are particularly requested to immediately report any infraction of this rule.**
- 27) If any damage, loss or injury to person or property shall be caused by neglect or wilful act of any person, firm or any corporation, or their agents, representative, servants or employees having license or privilege to exhibit on said Exhibition Grounds, or occupying any space therein, the Lloydminster Agricultural Exhibition Association Ltd., shall be in no way liable.
- 28) The Committee reserves the right to interpret all rules and regulations to arbitrarily settle all matters, questions and formal protests in regard thereto.
- 29) Any Exhibitor may be required by the Directors, if the question is raised to make a statutory declaration, that the work exhibited is of their making, and not previously shown at the Lloydminster Exhibition. **The Committee reserves the right to disqualify any exhibit suspected of not being the work of the Exhibitor or having previously been shown at the Lloydminster Exhibition if the exhibitor is not present to make the declaration.**

IMPORTANT DATES:



ENTRY FORM DEADLINE Adults: \$1.00/item entered Teens: no entry fee Juniors: no entry fee	Thursday, July 3	4:00 pm	To Exhibition Office: In person e-mailed to: eventadmin@lloydex.com
DELIVERY of ALL Exhibits for JUDGING. Late entries after 7pm will NOT be judged.	Monday, July 7	Noon – 7:00 pm	To the Bexson Construction PRAIRIE ROOMS - down the hall from the Main Office.
SHOW Hours	Wednesday, July 9 - Saturday, July 12	1:00 pm - 8:00 pm	Bexson Construction PRAIRIE ROOMS
PICK-UP Exhibits & RECEIVE PRIZE MONEY * you MUST notify the committee on your entry form if you will be picking up exhibits & prize money on Saturday night July 12 ** exhibits not picked up by July 18 will be disposed of ***Prize Money will not be given until items are picked up	Saturday, July 12 * Monday, July 14 Tuesday, July 15- Friday, July 18 **	8:00 pm – 9:00 pm 10:00 am – 2:00 pm 9:00 am – Noon and 1:00 pm – 5:00 pm	Bexson Construction PRAIRIE ROOMS Exhibition Office

PRIZE MONEY OFFERED FOR ALL CLASSES WILL BE:



AGE CATEGORY	1 st Place	2 nd Place	3 rd Place
ADULTS (19 years and older)	\$8.00	\$6.00	\$5.00
TEENS (13-18 years)	\$8.00	\$6.00	\$5.00
JUNIORS (6 – 12 years)	\$6.00	\$4.00	\$3.00
JUNIORS (5 years and under)	\$2.00	N/A	N/A
Some classes will have other prize money splits, please see specific categories for details. Other prizes could include gift cards, prizes or different cash amounts based on sponsorships.			

Lloyd Ex Fair Creates It! Makers,
Bakers & Creators Competition
Presented by:



JUNIOR CLASSES (5 Years & Under)

All Juniors 5 years and under may only enter these classes.

AGE MUST BE ON EXHIBITOR TAG

EXHIBITS IN ALL CLASSES MUST BE MADE BY THE EXHIBITOR OR WILL BE DISQUALIFIED BY COMMITTEE



**NOTES SECTION TO KEEP
TRACK OF CLASSES YOU ARE
ENTERING!**

CRAFTS & CREATIONS JUST FOR THOSE 5 Years and Under

- 1001 **Picture from Colouring Book** as selected by Committee – [see page 7](#) for colouring page to be completed and entered.
Prize of \$2.00 & ribbon for every entry
- 1002 **Nature Project: Decorated Rock**
prize of \$2.00 & Ribbon for every entry
- 1003 **Mask (any medium)**
prize of \$2.00 & Ribbon for every entry
- 1004 **Paper Bag Hand Puppet**
prize of \$2.00 & Ribbon for every entry
- 1005 **Egg Carton Creation**
prize of \$2.00 & Ribbon for every entry



FOR CLASS 1001 - Juniors 2025 (5 years and under)

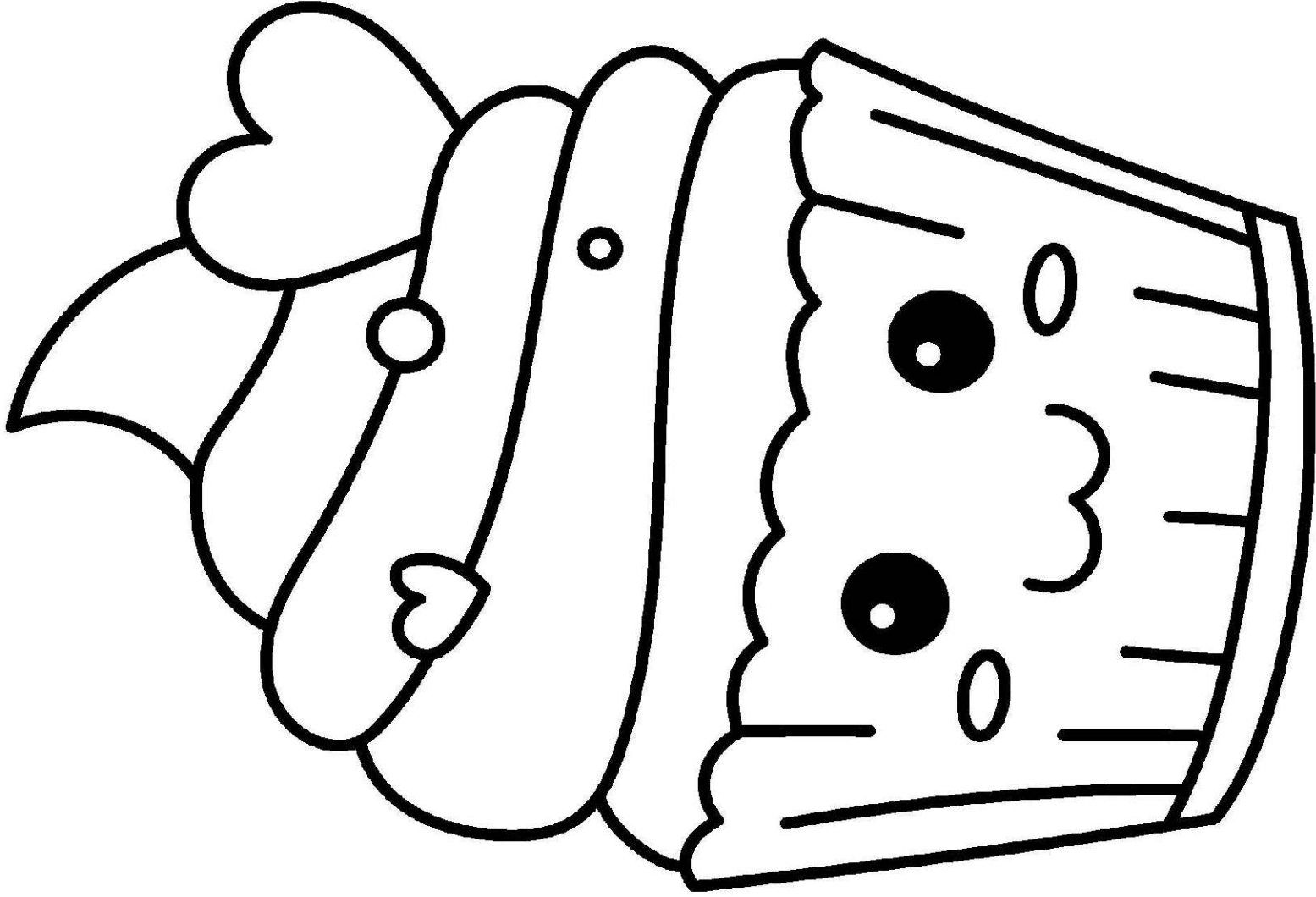

JUNIOR CLASSES (6 to 9 Years)

AGE MUST BE ON EXHIBITOR TAG

EXHIBITS IN ALL CLASSES MUST BE MADE BY THE EXHIBITOR OR WILL BE DISQUALIFIED BY COMMITTEE



BAKING & FOOD CREATIONS (6 – 9 years)

* All food exhibits should be displayed and covered in plain plastic bags or wrap on a disposable plate with the tag attached to the PLATE, not the outer covering

- 1006 **Homemade Family Favourite Snack**
- 1007 **Your Favourite Cookies – 3 pieces**
- 1008 **Rice Krispies Creation** – your own sculpture creation (judged on decoration only)
- 1009 **Decorated Cupcakes, 3 Iced** – Judged on Decoration only

ARTWORK (6 – 9 years)

- 1010 **Picture from Colouring Book** as selected by Committee – [see page 10](#) for colouring page to be completed and entered.
- 1011 **Original Painting**, max size 8.5"x11"
- 1012 **Original Drawing**, max size 8.5"x11"
- 1013 **Any 3-Dimensional Artwork** (using any medium, any style, any technique)

CRAFTS & CREATIONS (You can enter Christmas Articles in any class; 6 – 9 years)

- 1014 **Papier-mache/ Plastercast**, any item
- 1015 **Diorama**
- 1016 **SEWING/QUILTING – Quilt any kind**, no larger than 40 x 50" 1st – \$10.00 / 2nd – \$5.00 / 3rd – \$3.00
sponsored by **Napper Ranch**
- 1017 **SEWING - Pillowcase**
- 1018 **SEWING** – any article not listed above
- 1019 **Ceramics/Pottery**, any article
- 1020 **Duct Tape Creation**



**NOTES SECTION TO KEEP TRACK
OF CLASSES YOU ARE ENTERING!**

- 1021 **Monogram Letter** – turn your first name initial into a work of art using any type of material(s).
- 1022 **CREATIVE CHALLENGE CLASS:** Recycle any item into something new by using something that was discarded
- 1023 **JEWELRY** – One Item
- 1024 **Holiday Themed Decoration** (any holiday, any type of decoration)



**NOTES SECTION TO KEEP
TRACK OF CLASSES YOU ARE
ENTERING!**

PENMANSHIP (6 – 9 years)

- 1025 Handwritten, 4 lines from any Nursery Rhyme

HORTICULTURAL (6 – 9 years)

- 1026 Table Centrepiece using non-traditional container and all-natural items (moss, bark, branches, foliage, flowers etc)
- 1027 **Cut Flower or Wild Flower Arrangement** – *using a vase or container not larger than 30 cm (12") including container, base and accessories. Plastic floral or foliage materials are not allowed*

PHOTOGRAPHY (6 – 9 years)

PHOTO MUST BE TAKEN BY EXHIBITOR

- 1028 People
- 1029 Animal(s)
- 1030 Scenery
- 1031 Special Event
- 1032 Group of 4 Pictures – (That tells a story)
- 1033 An overall winner in Photography will receive \$25.00
- 1034 **Junior Exhibitors (ages 6- 9 years) will be put in a draw to be made on judging day. Prize will be an armband for the Midway.**

PHOTOGRAPHY GUIDELINES:

One print per class per Exhibitor.

Prints must be identified on back with name of Exhibitor.

Prints must be colour printed on photo quality paper 5" x 7" size mounted on black paper such as construction paper, card stock or Bristol board with a border around the picture (not in a frame).

THANK YOU to NORTHERN FACTORY WORKWEAR for your Support!

FOR CLASS 1010 - Juniors 2025 (6 - 9 years)

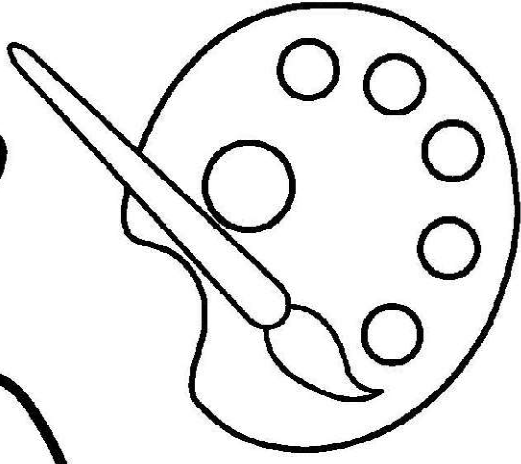
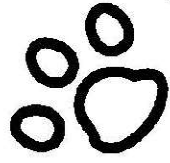
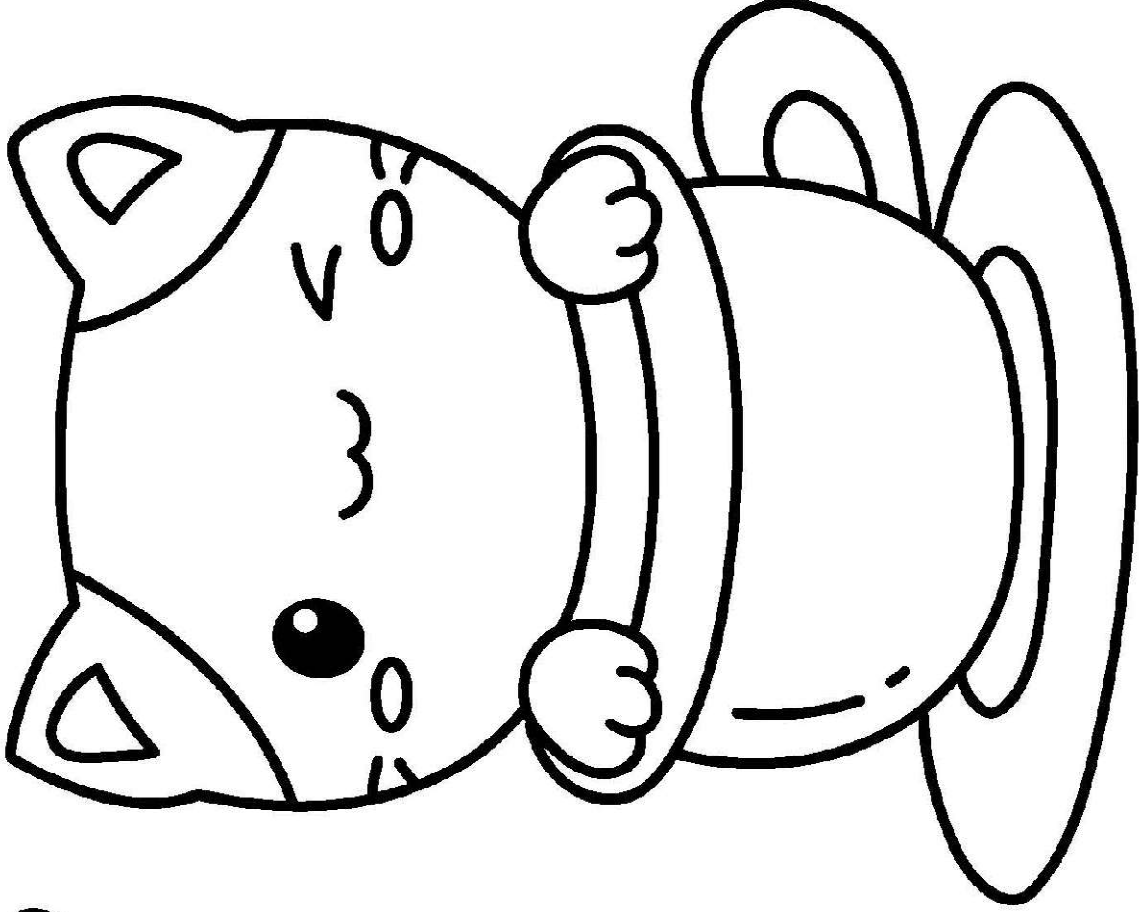
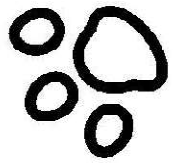

JUNIOR CLASSES (10 to 12 Years)



AGE MUST BE ON EXHIBITOR TAG

EXHIBITS IN ALL CLASSES MUST BE MADE BY THE EXHIBITOR OR WILL BE DISQUALIFIED BY COMMITTEE



**NOTES SECTION TO KEEP TRACK
OF CLASSES YOU ARE ENTERING!**

BAKING & FOOD CREATIONS (10 – 12 years)

* All food exhibits should be displayed and covered in plain plastic bags or wrap on a disposable plate with the tag attached to the PLATE, not the outer covering

- 1035 **Homemade Family Favourite Snack**
- 1036 **Your Favourite Cookies – 3 pieces**
- 1037 **Rice Krispies Creation** – your own sculpture creation (judged on decoration only)
- 1038 **Decorated Cupcakes, 3 Iced** – Judged on Decoration only

ARTWORK (10 – 12 years)

- 1039 **Picture from Colouring Book** as selected by Committee – [see page 13](#) for colouring page to be completed and entered.
- 1040 **Original Painting**, max size 8.5"x11"
- 1041 **Original Drawing**, max size 8.5"x11"
- 1042 **Any 3-Dimensional Artwork** (using any medium, any style, any technique)

CRAFTS & CREATIONS (You can enter Christmas Articles in any class; 10 – 12 years)

- 1043 **Papier-mache/ Plastercast**, any item
- 1044 **Diorama**
- 1045 **SEWING/QUILTING** – Quilt any kind, no larger than 40 x 50"
- 1046 **SEWING** - Pillowcase
- 1047 **SEWING** – any article not listed above
- 1048 **Ceramics/Pottery**, any article
- 1049 **Duct Tape Creation**

- 1050 **Monogram Letter** – turn your first name initial into a work of art using any type of material(s).
- 1051 **CREATIVE CHALLENGE CLASS:** Recycle any item into something new by using something that was discarded
- 1052 **JEWELRY** – One Item
- 1053 **Holiday Themed Decoration** (any holiday, any type of decoration)
- 1054 **3D Printed Creation** (of your own design)



**NOTES SECTION TO KEEP
TRACK OF CLASSES YOU ARE
ENTERING!**

PENMANSHIP (10 – 12 years)

- 1055 Handwritten, 4 lines from any Nursery Rhyme

HORTICULTURAL (10 – 12 years)

- 1056 **Table Centrepiece** using non-traditional container and all-natural items (moss, bark, branches, foliage, flowers etc)
- 1057 **Cut Flower or Wild Flower Arrangement** – *using a vase or container not larger than 30 cm (12") including container, base and accessories. Plastic floral or foliage materials are not allowed*

PHOTOGRAPHY

PHOTO MUST BE TAKEN BY EXHIBITOR

- 1058 People
- 1059 Animal(s)
- 1060 Scenery
- 1061 Special Event
- 1062 Group of 4 Pictures – (That tells a story)
- 1063 An overall winner in Photography will receive \$25.00
- 1064 **Junior Exhibitors (ages 10 – 12) will be put in a draw to be made on judging day.
Prize will be an armband for the Midway.**

PHOTOGRAPHY GUIDELINES:

One print per class per Exhibitor.

Prints must be identified on back with name of Exhibitor.

*Prints must be colour printed on photo quality paper
5" x 7" size mounted on black paper such as construction
paper, card stock or Bristol board with a border around
the picture (not in a frame).*



FOR CLASS 1039 - Juniors 2025 (10 - 12 years)

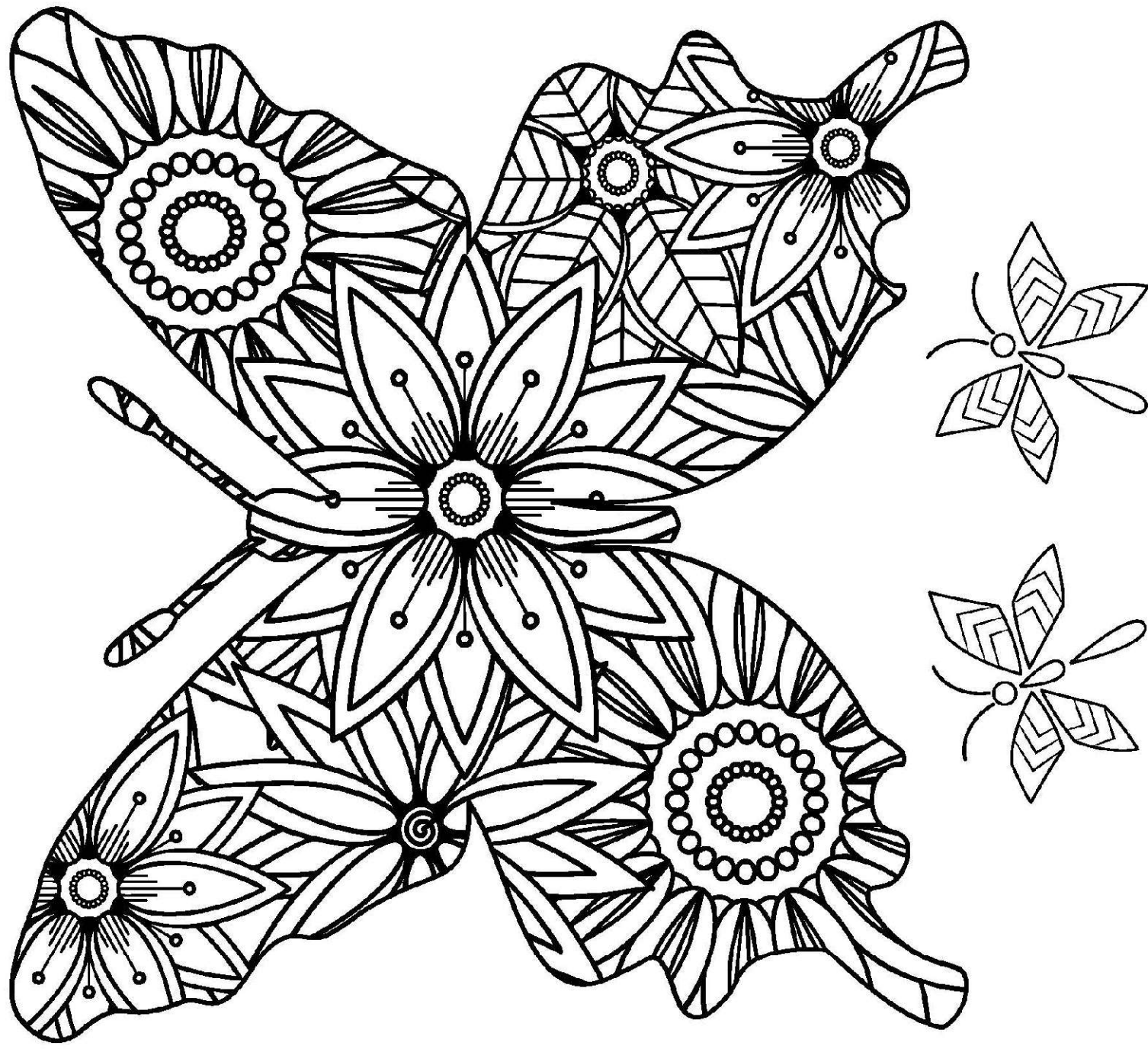

TEEN CLASSES (13-18 Years of Age)

AGE MUST GO ON EXHIBITOR TAG

* TEENS ENTERING ADULT CLASSES MUST USE SEPARATE ENTRY FORM AND PAY ADULT ENTRY FEE OF \$1.00 PER ITEM ENTERED in Adult Classes.

BAKING (TEENS)

All food exhibits should be displayed and covered in plain plastic bags or wrap on a 6" disposable plate with the tag attached to the PLATE, not the outer covering.



NOTES SECTION TO KEEP
TRACK OF CLASSES YOU ARE
ENTERING!

2001 **Homemade Family Favourite Healthy Snack**

2002 **Baked Squares** – 3 pieces

2003 **Your Favourite Cookies** – 3 pieces

FOOD CREATIONS (TEENS)

2004 **Rice Krispie Decorated Sculpture**

2005 **Small Decorated Cake** – Judged on Decoration only

2006 **Cup Cakes Decorated** – 3 pieces – Judged on Decoration only

FASHION (TEENS)

2007 **Sewing: Top** – t-shirt, shirt

2008 **Sewing: Bottom** – pant, pj's, shorts, skirt, capris

2009 **Sewing: Pillow** 1st - \$10.00 / 2nd - \$8.00 / 3rd - \$5.00 sponsored by **Napper Ranch**

2010 **Sewing: Onesie**

2011 **Sewing: Bag** – purse, laptop, backpack, tote bag 1st - \$10.00 / 2nd - \$8.00 / 3rd - \$5.00 sponsored by **Napper Ranch**

2012 **Sewing: Stuffed Animal**

2013 **Jewellery** – 1 item

2014 **Any article of sewing not listed above**

ARTWORK (TEENS)

2015	Original Pencil Sketch (black lead pencil only)
2016	Original Colour Pencil Sketch
2017	Charcoal & Pastel Drawing
2018	Inkwork
2019	Original Painting – Scenery
2020	Original Painting – Abstract, any medium
2021	Original Painting – Animal
2022	Original Painting – People
2023	Original Painting - Open Class
2024	Cartoon Drawing
2025	Any 2 Dimensional Artwork



**NOTES SECTION TO KEEP
TRACK OF CLASSES YOU ARE
ENTERING!**

CRAFTS, HOBBIES & CREATIONS (TEENS)

2026	Woodwork
2027	Any 3-dimensional creation using metal, glass, wood, leather, plastic, any other materials (Masks, pottery, leatherwork, weaving, welding etc)
2028	Operating Model with robotics
2029	3D Printed Creation (of your own design)
2030	Hand Knit Item – afghan, scarf, shawl etc
2031	Crocheted Item – afghan, scarf, shawl etc
2032	A Quilt or other Quilted Item
2033	Tie Blanket
2034	Any other item not listed (other sewing items need to be entered into class 2014 above)
2035	CREATIVE CHALLENGE CLASS: Recycle any item into something new by using something that was discarded

PHOTOGRAPHY (TEENS)



**NOTES SECTION TO KEEP
TRACK OF CLASSES YOU ARE
ENTERING!**

- 2036 People – Selfie
- 2037 Animals – Pets
- 2038 Animals – Bugs
- 2039 Animals – Wild
- 2040 Animals – Farm
- 2041 Scenery – Rural
- 2042 Scenery – Urban
- 2043 Scenery – Waterscapes
- 2044 Primary subject/object is Purple
- 2045 A trio of something
- 2046 Inside looking out
- 2047 Up so close – can we guess what it is?
- 2048 A triangle shape
- 2049 Food or Drink
- 2050 Birthday
- 2051 These feet were made for walking
- 2052 “C” is for...
- 2053 Group Of 4 Pictures Of A Special Event Or Topic
- 2054 An overall winner in Photography will receive \$25.00
- 2055 **Teen Exhibitor’s numbers will be put in a draw to be made on judging day.
Prize will be a Midway armband.**
- 2056 **An overall Promising Teen Artisan prize** will be awarded to the best Teen item entered in the show. All teen classes will be eligible, and a committee of judges will select the best in show item based on craftsmanship, creativity and quality.
The Promising Teen Artisan will win \$100 courtesy of Peggy Flynn and Corinne McGirr

PHOTOGRAPHY GUIDELINES:

One print per class per Exhibitor.

Prints must be identified on back with name of Exhibitor.

*Prints must be colour printed on photo quality paper
5” x 7” size mounted on black paper such as construction
paper, card stock or Bristol board with a border around
the picture (not in a frame).*

Master Artisan Program

The MASTER ARTISAN Award will feature the best of the best of the competition.

The items chosen to be part of this program are those that require **high skill levels and techniques, unique creative ability and produces Artisan-quality work.**

As the judges complete their judging process they will have the ability to recommend any high-quality workmanship entries to be considered for the Master Artisan program. These recommendations will be reviewed by the committee and finalized as Master Artisan Finalists. This change will allow for any item from any class to be considered and may also see multiple entries from the same category of work.

There will be up to 10 items considered as Finalists and just 1 of those will be named MASTER ARTISAN. Each Finalist will be awarded a prize of \$50 and the overall Master Artisan winner will receive \$250.

ADULT CLASSES

ADULT ENTRY FEE: \$1.00 PER ITEM EXHIBITED

NO Late entries will be accepted for the Master Artisan classes

FABRICLAND

SEW MUCH *More* THAN A FABRIC STORE

BAKING



**NOTES SECTION TO KEEP
TRACK OF CLASSES YOU ARE
ENTERING!**

Baking will not be returned. * Tags to be attached directly to the plate, NOT to the outer covering

* All Items MUST be HOMEMADE. Any items in question will be disqualified at the judges' discretion, this will be a final decision.

100 **Bread** – white or brown – ½ loaf (no bread machines)

101 **HERITAGE CLASS – Celebrating 120 Years!**

Buns – white or brown – 3 pieces

102 **Baking Powder Biscuits** – 3 pieces

103 **Fruit Muffins** – 3 pieces

104 **Quick Breads** – 3 slices (Banana Bread, Zucchini Loaf, OR Pumpkin Spice Loaf)

105 **Nanaimo Bars** – 3 pieces

106 **Brownies** – 3 pieces

107 **HERITAGE CLASS – Celebrating 120 Years!**

Bread Pudding

108 **Candy – Fudge** – 3 pieces

109 **Candy – Hard Candy** – 3 pieces

110 **Candy Popcorn Snack**

111 **Fruit Pie** – ¼ pie

112 **HERITAGE CLASS – Celebrating 120 Years!**

Cookies – Boiled Raisin – 3 pieces

113 **Cookies – Gingersnaps** – 3 pieces

114 **Cookies – Chocolate Chip** – 3 pieces

115 **Cookies – Shortbread** – 3 pieces

116 Your Family's Favourite **Homemade Healthy Snack**

117 Your Favourite **Special Diet baked good** (ie. Diabetic, Keto, Gluten-free etc.) Provide details in the entry description.

JUDGING of BAKING:

Shape Uniformity & Size	10
Crust	10
Texture	10
Color	5
Moisture	5
Lightness	20
Flavor & Odor	40
TOTAL	100

**Thank You to Hoegl Farms
for your Support!**

BAKING CREATIONS

Baking will not be returned.

- 118 **Decorated Cupcakes** – 3 or more: Special Event Theme using white batter cupcakes, frosted and decorated for a Special Event.

PRESERVES

One jar unless otherwise noted. Produce from previous year only.

Please use proper canning jars and jars MUST be sealed or they will NOT be displayed or judged.

- 119 **HERITAGE CLASS – Celebrating 120 Years!**

Jam – cooked (jams are a thick spread made from fruit juice, chopped, crushed or pureed fruit, pectin and sugar. They are not transparent)

- 120 **Jelly** – cooked (jellies are a transparent fruit spread made from cooked fruit juice, pectin and sugar. They are strained to remove any fruit solids).

- 121 **Salsa**

- 122 **Pickled Vegetables** (carrots, beets, asparagus etc.)

- 123 **Dill Pickles**

- 124 **Any Canned Preserve** Not Mentioned Above

JUDGING of CANNED PRESERVES:

Container & Label.....	10
Appearance	40
Color	10
Clearness	10
Pack.....	20
Texture	15
Flavor.....	35
TOTAL	100



**NOTES SECTION TO KEEP
TRACK OF CLASSES YOU ARE
ENTERING!**

HANDICRAFTS

You can enter Christmas articles in any class, however there are some classes that specifically require the item to be Christmas themed.



**NOTES SECTION TO KEEP
TRACK OF CLASSES YOU ARE
ENTERING!**

CROCHET: any yarn

- 200 Crochet – baby item
- 201 Crochet – accessory item (i.e. Scarf, socks, mittens, hat, purse etc.)
- 202 Crochet – Open Class – any article not listed above
- 203 HERITAGE CLASS – Celebrating 120 Years!
Afghan – crocheted, min 145” to max 280” perimeter, excluding fringe

JUDGING of NEEDLEWORK, KNITTING, CROCHETING & SEWING:

Function	15
Design	15
Application of Technique.....	30
Craftsmanship	40
TOTAL	100

HAND KNITTING: any yarn

- 204 Afghan – knitted, min 145” perimeter to max 280” perimeter, excluding fringe.
- 205 Hand Knit Shawl
- 206 Mittens
- 207 Baby Booties
- 208 Sweater (with sleeves)
- 209 Footwear – socks, slippers etc
- 210 Knitting – Open Class – any article not listed above

NEEDLEWORK

- 211 HERITAGE CLASS – Celebrating 120 Years!
Needlework Wall Hanging – any technique done by hand (i.e. crewel, cross-stitch, petit point, embroidery, tatting etc.)
1st Place – Gift Card sponsored by Art & Soul Framing & Gallery
- 212 Needlework/Embroidery/Cross Stitch – item smaller than 8” x 10” (including matting and frame)
- 213 Hooked Rug – open to all happy hookers!
- 214 Needlework – any item other than wall hanging (Pillowcase, tea towels etc). NO machine embroidery

FELTING

- 215 Needle Felted - Wall Hanging
- 216 Needle Felted – 3D Sculpture

SEWING

- 217 **HERITAGE CLASS – Celebrating 120 Years!**
Children’s or Ladies Semi Formal or Formal Wear (i.e. bridesmaid, cocktail, grad, wedding, special occasion)
- 218 **Apron**
- 219 **Pincushion** – any size, any shape
- 220 **2 Piece Pyjamas, pyjama bottoms or Nightgown**
- 221 **Active/Sports Wear outfit** – top and bottom
- 222 **Child Costume** – Halloween, dance, skating, regalia etc.
- 223 **Machine embroidery article**
- 224 **Cushion - Any Style**
- 225 **Small Machine Quilted Article** (To be made of 3 layers individually assembled). Max size 24 x 24”. No table runners.
- 226 **Mug Rug**
- 227 **Kitchen Accessory** (ie. Casserole carriers, potato bag cookers, potholders, oven mitts)
- 228 **Fashion Purse** (with strap and closure)
- 229 **Bag** (ie. Grocery, tote, backpack, laptop, tablet etc.)
- 230 **Rug** – must include a sewing technique
- 231 **Any Article of Sewing Not Listed Above**



**NOTES SECTION TO KEEP
TRACK OF CLASSES YOU ARE
ENTERING!**

QUILTING

Quilts must be pieced by the entrant. Quilts can be quilted on a pro-long arm machine unless class states otherwise. Embroidery software usage is only allowed in class 243.



**NOTES SECTION TO KEEP
TRACK OF CLASSES YOU ARE
ENTERING!**

- 232 **Beginner's First Quilt**, any technique. Include your story and quilt details!
- 233 **Table Centre** - pieced & quilted by the maker; square, round, hexagon etc
- 234 **HERITAGE CLASS – Celebrating 120 Years!**
Scrap Quilt, 45" x 60" or larger
- 235 **Rag Quilt** (45" x 60" or larger). *This is the only class in which Rag Quilts will be accepted.*
- 236 **Small Quilt Pieced** – Machine Quilted no larger than 48" x 60"
- 237 **Quilted Wall Hanging** (must include hanging apparatus)
- 238 **Sampler Quilt - Machine Pieced by exhibitor using minimum of 4 different blocks using 4 different techniques** (ie. Connect to corner; paper piecing; set in Y seams; curves; flying geese; stars; applique; strip piecing; specialty binding etc.), **45" x 60" or larger.**
- 239 **Pieced Quilt**, Pieced on Domestic Machine (45"x60" or larger) – **Judged on piecing only.**
- 240 **Fabric Tote Bag** – (To be made of 3 layers – individually assembled machine quilted)
- 241 **Purchased Panel designed and cut to depict a window scene**
- 242 **Quilted Table Runner** – any theme
- 243 **NOT A QUILT**, any technique not above (paper piecing, applique, quilt as you go etc.) , include description of technique on your tag



CRAFTS, HOBBIES & CREATIONS

- 244 **GLASS ARTWORK** (stained glass, glass blowing, mosaics, beads, glass art etc)
- 245 **POTTERY**, any item, any technique, item must be handmade by exhibitor.
- 246 **METAL WORK** – any item, any medium, any technique (i.e. Welding, sculpting, cutting etc.), 1 item.
- 247 **Woodwork – wall hanging.**
- 248 **Woodwork – toy or game.**
- 249 **Woodwork – birdhouse.**
- 250 **Woodwork – decorative item.**
- 251 **Woodwork – furniture.**
- 252 **HERITAGE CLASS – Celebrating 120 Years!**
Penmanship Poem – must be done in cursive writing. (Poem provided, please see page 26).
- 253 **Calligraphy/Hand Writing** – minimum size 8" x 10" with 80% coverage of the page.
- 254 **Adult Colouring Book** page
- 255 **Handmade Greeting Card**
- 256 **Scrap Book** – Enter 1 page layout.
- 257 **Paper Craft** based on paper folding technique such as origami
- 258 **Recycled Art** – any item created with recyclable materials
- 259 **Upcycled Item** – turn an everyday item into something new with a new function/purpose
- 260 **Jewelry** – necklace, bracelet, brooch, earrings
- 261 **Beading** – any item
- 262 **Leather Craft** – any item
- 263 **Decorative Stencilling/Painting – on wood**
- 264 **Decorative Stencilling/Painting** – on any other surface any item, any technique
- 265 **3D Printed Creation** – of your own design



**NOTES SECTION TO KEEP
TRACK OF CLASSES YOU ARE
ENTERING!**

CHRISTMAS IN JULY:

- 266 Christmas **Wall Hanging**
- 267 Christmas **Tree Skirt**
- 268 Christmas **Stocking**
- 269 Christmas **Wreath**



**NOTES SECTION TO KEEP
TRACK OF CLASSES YOU ARE
ENTERING!**

ART

If the picture is framed please have a hang wire on the back. Paintings may be wrapped canvas, matted or framed.

- 270 **Any 2-dimensional item not included below**
- 271 Painting, Any Medium: **Figurative**
- 272 Painting, Any Medium: **Animal**
- 273 Painting, Any Medium: **Abstract**
- 274 Painting, Any Medium: **Scenery** 1st Place – Gift Card sponsored by Art & Soul Framing & Gallery
- 275 **HERITAGE CLASS – Celebrating 120 Years!**
Painting, Any Medium: **Open Class**
- 276 **Pencil Sketch (coloured pencil)**
- 277 **Pencil Sketch (black lead pencil only)**
- 278 **Pen & Ink Picture**
- 279 **Drawing**

CREATIVE CHALLENGE

- 280 **CREATIVE CHALLENGE CLASS:** any medium, any style, any technique may be used to create a TREE.

PHOTOGRAPHY

- 281 Harvest Time
- 282 Farm Life
- 283 Sports Activity
- 284 Scenery – Urban
- 285 Scenery – Winter
- 286 Scenery – Autumn
- 287 Scenery – Water
- 288 Scenery – Night Time Scene
- 289 Close Up – Still Life
- 290 Close Up – Flower
- 291 Reflection
- 292 A Circle
- 293 Show us Orange
- 294 A Pattern
- 295 Food & Drink
- 296 Having Fun
- 297 Christmas
- 298 People/Person – at work
- 299 People – Group (2 or more people)
- 300 Special Occasion or Event
- 301 An overall winner in Photography will receive \$25.00**

PHOTOGRAPHY GUIDELINES:

Only open to amateur photographers and photo must be taken by the Exhibitor.

One print per class per Exhibitor.

Prints must be identified on back with name of Exhibitor.

Prints must be colour printed on photo quality paper 5" x 7" size mounted on black paper such as construction paper, card stock or Bristol board with a border around the picture (not in a frame).



**NOTES SECTION TO KEEP
TRACK OF CLASSES YOU ARE
ENTERING!**

FINAL REMINDERS:

ALL JUDGES DECISIONS ARE FINAL

You may only enter 1 Item per Class. ENTRY DEADLINE is JULY 3, 2025

DROP-OFF DAY is MONDAY, JULY 7, 2025 (Noon to 7pm) to the Bexson Construction Prairie Rooms.

Poem for Penmanship CLASS #252

The Sky Loves the Tall Hills

The sky loves the tall hills,
Wraps them in day,
Starts a million cooling rills
Dancing down their way;
Shelters well each bright head
Bad days through,
Every night puts them to bed
With coverlet of blue.

Annette Wynne



CREATES IT COMPETITION ENTRY FORM

DEADLINE:
JULY 3, 2025

EXHIBITOR # _____

NAME:

MAILING ADDRESS:

EMAIL (in order to get entry package next year):

PHONE:

JUNIOR AGE:

TEEN AGE:

ENTRY FEES: **\$1.00 PER ENTRY FOR ADULTS CLASSES** Free FOR TEENS Free for 12 AND UNDER (JUNIORS)

I make the following entries, subject to the rules published in the prize list.

☐ I hereby give permission for images of my artwork and creations, captured through video and photo to be used solely for the purposes of promotional material and publications, and waive any rights of compensation or ownership thereto.

SIGNATURE OF EXHIBITOR, PARENT OR GUARDIAN: _____

- Deliver your exhibit to the Bexson Construction PRAIRIE ROOMS on Monday, July 7 from Noon – 7pm ONLY * NO LATE DELIVERIES ACCEPTED FOR JUDGING.
- PLEASE use a separate sheet for EACH EXHIBITOR, use separate sheet for additional entries and use special description form on the next page for any entries you wish to be considered for the MASTER ARTISAN program

CLASS #	DESCRIPTION of ARTICLE	CLASS #	DESCRIPTION of ARTICLE	CLASS #	DESCRIPTION of ARTICLE

Lloydminster Agricultural Exhibition Association
Box 690, 5521-49 Avenue Lloydminster, SK. S9V 0Y7 Ph 306-825-5571
e-mail: eventadmin@lloydex.com

- ☐ EXHIBITOR TAGS GIVEN
- ☐ **YES, I WOULD LIKE TO PICK-UP ITEMS & PRIZE MONEY ON SAT. JULY 12 at 8:00 pm – 9:00 pm**
- ☐ *I would be interested in doing an artistic demonstration sometime during The Lloyd Ex Fair, please contact me*
- ☐ Add me to the LAEA Monthly Newsletter email list

ADULT ENTRIES

\$1.00/item x # _____ entries = \$ _____

TOTAL PAID = \$ _____

INVOICE NUMBER _____ DATE _____