

# RARE & EXOTIC *Spring Sale*

April 5th, 2025

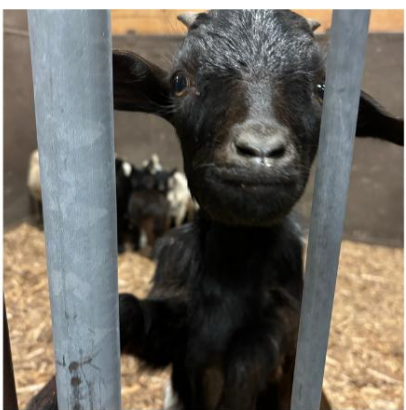

## ENTRY PACKAGE

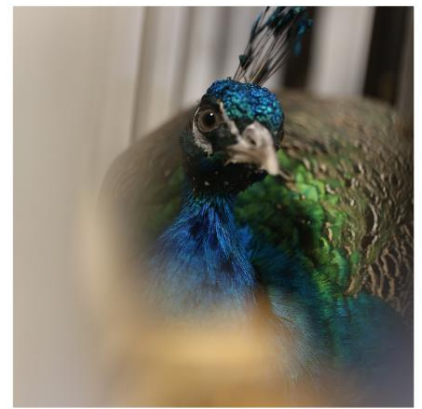

# RARE AND EXOTIC SPRING AUCTION SALE

**SATURDAY, April 5<sup>th</sup>, 2025 AT 10:00 AM MDT**

LLOYDMINSTER EXHIBITION GROUNDS, 5521 – 49<sup>th</sup> AVENUE, BOX 690, LLOYDMINSTER, SK S9V 0Y7

**Remember!**  
ALL Entry  
Forms must  
be received by  
April 2<sup>nd</sup>!

**NOTE:** In order to streamline our receiving areas, you will be asked to remain in your vehicle until a volunteer advises that it is your turn to go inside to check in, and then again when it is your turn to unload your sale entries. This process is intended to keep traffic moving as smoothly as possible, and to keep your sale lots in the correct order.

## **RULES, REGULATIONS, and TERMS**

- All animal and bird fanciers are welcome to sell non-utility birds and animals at this sale. No cats or dogs.
  - For the purpose of this sale "non-utility" will be interpreted to mean animals and birds not normally raised and marketed for human food purposes.
- For the purpose of this sale we define an "entry" as: a single bird or animal **OR** a pair as 1 male and 1 female **OR** a trio as 1 male and 2 females or 3 females, with the **only exception** being pigeons which must be sold as a single, pair or maximum of two pairs per box, no trios. Any one contributor may enter up to a maximum of 15 entries for sale. **3 males cannot be in one box, males must be boxed individually.**

The committee makes every effort to enforce that the animals are boxed correctly but it is the responsibility of the consignor to box animals correctly and the buyer to ensure what they are buying is the correct number and gender in the box.

The buyers will be made aware of the rule by announcements from the auction block.

- All consignors must be sure that their entries are identified and labelled correctly. Any falsely stated entries must be the responsibility of the consignor to either refund or replace said entry at the agreement of both parties. Any buyer who purchases a sale entry that had been defined as a pair or a trio and discovers that such entry is two or three of the same sex, has the right to return the purchase to the consignor and receive the proper replacements or receive a refund of sale price.
  - Any consignor who does not properly replace or refund sale money will be barred from future sales upon receiving a written complaint from the buyer.
  - The consignor is required to list the following information legibly written and securely attached to the selling container: *Owners Name and Address (Town), Telephone Number, Breed and Sex of birds or small animals, and Game Bird Farm License Number (if applicable).*
- The humane treatment of all live entries is paramount! Make sure all entries have received appropriate water and food prior to arrival. All birds, rabbits, etc. must be presented in a suitable sized container, at least one side with open mesh for buyers to view contents - i.e., strong cardboard box with wire screen on one opening, CRATE BOTTOMS MUST BE SUITABLY REINFORCED.** Wire crate bottoms are to be overlaid with plywood to prevent feet from falling through. All boxes will be inspected by volunteers and **unsuitable lots will be refused entry to the sale upon arrival.** Entries will be sold in those containers and delivered to buyers. Your effort in proper presentation will pay off.
  - All exotic breed swine (pigs) will be sold singly. Each piglet (40 pounds maximum) must be in a suitable crate, clearly marked with correct gender. No groups of piglets in crates will be accepted for the Rare & Exotic Sale. NO pigs over 40 pounds will be accepted.
  - All large animals must be controllable within standard pen equipment. This rule will be strictly enforced.
  - Any consignor found guilty of neglecting to attend to an animal entered by him as herein provided may be excluded from future sales by this Association.
  - Upon arrival at the sale premises the Lloydminster Agricultural Exhibition Association, at their discretion, may have all entries inspected by an inspector designated by the Association, and upon the recommendation of that inspector, the Association shall order the removal from the sale premises any animal having a physical defect, communicable disease, or is inferior in quality or condition.
  - Tampering with entries to hide physical defects is prohibited. This includes surgical alterations, coloration of hair or feathers or any other practice which might misrepresent the animals' true physical characteristics. Offenders will have their entire entry rejected at the discretion of the committee.



9. All consignors to the Rare & Exotic Sale are committed to abide by the Standard Breeder's Guarantee. Individual consignors may provide further guarantees with their offering, by so stating when their offerings are in the sale ring
- A) Certain species of Birds and Animals are controlled by:
- 1) **Federal regulations - The Migrating Birds Convention Act**
  - 2) **Alberta Provincial regulations - Wildlife Acts and Regulations**
  - 3) **Saskatchewan Provincial regulations - The Captive Wildlife Regulation**
- B) Any persons wishing to sell, buy or show, birds or animals controlled by the above acts may require an import or an export permit.
- C) All consignors and buyers are required to make themselves aware of the requirements of the above acts and obtain the necessary permits as needed and abide by the regulations governing the acquisition and sale of any controlled bird or animal. It is the responsibility of each person to contact their local Wildlife Management Office to determine if they require any permits, etc.
- D) Permits and Game Bird License numbers must be clearly attached or legibly written on sale container.
10. ALL entry forms must be received by 5:00 pm on the Wednesday prior to the sale, to be eligible to sell. **NO late entries will be accepted.**
11. ALL SALES COMMISSIONS ARE SUBJECT TO 5% GST  
Sale Commission will be:
- A. 100% Commission will be charged on the first \$5.00 of sale price, per entry.
  - B. All lots: animals, birds, or equipment, with a sale price of **\$5.01 and up per entry will have a 17% sale commission** deducted per entry.
  - C. Any consignor with a sales total of \$1.00 or less, after commission, will not be paid out.
12. A consignor may **not** remove his entry from the sale once it has been lot numbered unless asked to do so by the committee in charge.
13. **“No Sale” and “Buy Backs” by contributors will be charged full commission. Absolutely no reserved bids. This rule will be strictly enforced.**
14. **Sale pay-out cheques will be forwarded via mail 2 weeks following the sale, NOT ON SALE DAY. (No payment will be issued for consignor sales totalling \$1.00 or less, after commission.)**
15. A) **All sale entries must be in sale barn by 10:00 am on sale day, doors open at 8:00 am, local time.**  
B) **The sale order change from boxes to livestock will be at discretion of the committee.**

NEW

NEW

### **BOX (or small item) ENTRIES**

- C) Selling order and Lot # procedure: **Consignors will fill out the attached lot tags** for each lot. The committee will assign a unique number prefix to each consignor, in order of arrival. That number will precede the consignor's lot number (from 1 through 15) on the box tags. For example: the 1<sup>st</sup> consignor in the building will be #1 and their Lots will be 1-1, 1-2, etc.; the next consignor will be #2, with Lots 2-1, 2-2, 2-3, etc.
- C) **Pre-entered lots (boxes) will be tagged by the consignor prior to arrival. Once in the sale facility the Consignor # will be added to the tags. Lots (boxes) not entered prior to sale day will not be accepted for this sale.**

### **LARGE ANIMALS**

- D) **Large animals will be lot numbered as they arrive on sale day morning. Large animals will be sold in lot number order. All large animal entry forms must be received prior to entry closing at 5:00 pm on the Wednesday prior to the sale. Any animals not entered prior to sale day will not be accepted for this sale.**
- E) **Consignors must fill out a lot tag for each animal and present them to sale personnel upon arrival. Lot # will be added by sale personnel.**
- F) **All large animals will be sold at approximately 2:00 pm local time. (Subject to change.)**

16. All contributors of large animals requiring a brand manifest must present a brand manifest upon entering the sale barn. **All sheep and lambs that arrive must have the mandatory CSIP approved RFID tag as per Canadian Sheep Federation program. The animals that require RFID Tags must abide by all CCIA rules & regulations.**
17. If a sale entry is a registered purebred, the tattoo letters must be distinct and easily readable and must coincide exactly with registration papers or the animal will be rejected from the sale. A copy of the registration papers must be provided with the sale entry. **Contributors of any stock being sold as purebred and registered are responsible for their own transfer of registration papers at the consignor's expense.**
18.
  - A) Consignors of large animals will be required to place their animals in display pens and remain with their entry and maintain control of this entry at all times for the safety of the general public. Consignors may not move their animals to a different pen, nor combine penned animals from different pens.
  - B) **Consignors of large animals will be responsible to lead their entry into the sale ring and return it to its stall following the sale. ALL LARGE ANIMALS ARRIVING WITH A HALTER ON WILL BE SOLD WITH THE HALTER.**
  - C) Any consignor who fails to present their entry in the sale ring may not have their entry sold, at the discretion of the Committee.
  - D) **Consignors of large animals will not be allowed to bid in the sale ring when their entries are being sold.**
  - E) Consignors of large animals may submit a description (25 words or less) of their sale entry to the auctioneer, which he may read at his discretion. Consignors may not make verbal comments over the microphone.
19. The Association acts as an agent only and the Association will not accept financial responsibility between buyer and seller under any circumstance.
20. ASSOCIATION IS AGENT ONLY: It is clearly understood that the Association is only acting as a medium between buyer and seller and is not in any way responsible for any failure on the part of either party to live up to his obligations to collect or enforce collection of any money between parties. Any legal action that may, in exceptional cases, be taken must be between buyer and seller themselves. In all cases, however, the influence of the Association will be exerted, as far as possible, to hold all parties strictly to these regulations.
21. Every care will be exercised by the management to prevent injury or loss of property, but the Association, acting only as medium between the buyer and seller, will not be responsible for any loss or damage that may occur, whether through negligence on the part of its officers or servants or not. Insurance against loss should be taken out by the owner if he considers it necessary.
22. Immediately after each purchase is declared, the risk of the entry shall be exclusively with the purchaser.
23. The Committee reserves the Right to REFUSE or ACCEPT or LIMIT any entries for the betterment of the sale; if seller is planning to consign multiple numbers of a single species LARGE ANIMAL, contact the LAEA Office before submitting the Entry Form.
24. Every person who contributes an entry to the sale agrees to the foregoing terms and conditions.
25. The Rare & Exotic Sale Committee reserves the right to decide any point not covered by the rules, which said Committee considers is necessary for the proper regulation and management of the sale.
26. Notwithstanding to the contrary anything herein contained, it is understood that each entrant, by the act of entry or exhibiting, waives all claims against the Lloydminster Agricultural Exhibition Association Ltd., and/or any of the members, officers, or agents thereof, for any and all injury, loss or damage which he, his employees, helpers and/or property may sustain arising in any way out of the operation or activities of the said Associations officers, members or agents and indemnifies the said Association, officers, members or agents from and against any loss or damage sustained by the said Association by reason of any claim made by any of his helpers or assistants introduced to or engaged by any entrant through the said Association or any of them through their members, officers or agents shall be at the sole risk and responsibility of such entrant.

Save the date! FALL RARE & EXOTIC SALE – SEPTEMBER 27<sup>th</sup>, 2025

# RARE & EXOTIC SPRING 2025 SALE ENTRY FORM – SALE DAY APRIL 5<sup>th</sup>

For the purpose of this sale, we define a "boxed entry" as:

\* **Single Bird or Animal** or \* **Pair** is 1 Male and 1 Female or \* **Trio** is 1 Male and 2 Females or 3 Females, with the **ONLY exception being Pigeons**, which must be sold as a single, pair or maximum of two pairs per box, no trios. **3 Males CAN NOT** be in one (1) box, **Males** must be **boxed individually, or with Female(s)**. Unsexed juvenile groups sell as one lot. **Large Animal entries sell individually**, numbers accepted may be limited for the betterment of the sale.



1 consignor may enter up to a **MAXIMUM of 15 entries** **Entry CLOSING DATE is the Wednesday before the sale at 5:00 pm**

Large Animal Tag #	Consignor #	BOX LOT #	# OF ANIMALS/ITEMS IN ENTRY	DESCRIPTION OF ENTRY	Sale Staff Verified
(This column for office use only)	(This column for office use only)	Example Example Example Example Example	1 Single 1 Single 2 Pair 1 Trio 1 Pair 3 Females	Nubian Goat – Male – 6 months Red Golden Pheasant – Hen - 2023 Hatch PIGEONS ONLY – 2 Males, 2 Females – Fantails - 2023 Lavender Guinea fowl – 1 Male, 2 Females – 2023 Hatch Dutch Rabbits – Chocolate – 1 Male, 1 Female – 3 months Buff Orpington – Hens – 1 year	(This column for office use only)
<b>Note: If entering boxes and livestock on this form, please enter boxes first, then livestock.</b>					
		1			
		2			
		3			
		4			
		5			
		6			
		7			
		8			
		9			
		10			
		11			
		12			
		13			
		14			
		15			

I, the undersigned, hereby certify that the above entries are made in accordance with the Rules, Regulations & Terms governing the Lloydminster Exhibition Rare & Exotic Sale, which I have read and by which I agree to be governed in.

If you are using the mail to enter, please allow sufficient time for your entry to arrive. Mail can take up to 3 weeks to arrive, depending on routing.

**PLEASE PRINT CLEARLY**

NAME: \_\_\_\_\_ SALE PROCEEDS PAYABLE TO: \_\_\_\_\_

ADDRESS: \_\_\_\_\_ TOWN/CITY: \_\_\_\_\_

PROV: \_\_\_\_\_ POSTAL CODE \_\_\_\_\_ PHONE: \_\_\_\_\_

Email: \_\_\_\_\_ SIGNATURE: \_\_\_\_\_

MAIL ENTRIES TO: LLOYDMINSTER AGRICULTURAL EXHIBITION ASSOCIATION # of entries: \_\_\_\_\_  
 Box 690, Lloydminster, SK S9V 0Y7 Phone: 306-825-5571 Email: [reception@lloydex.com](mailto:reception@lloydex.com)

Office Use Only: Date Rec'd: \_\_\_\_\_

### Rare & Exotic Sale

<b>Consignor ID</b>	<b>Lot #</b>
-	<b>1</b>

Description: \_\_\_\_\_

Consignor: \_\_\_\_\_

Address: \_\_\_\_\_

Phone: \_\_\_\_\_

# in BOX	BUYER NUMBER

### Rare & Exotic Sale

<b>Consignor ID</b>	<b>Lot #</b>
-	<b>2</b>

Description: \_\_\_\_\_

Consignor: \_\_\_\_\_

Address: \_\_\_\_\_

Phone: \_\_\_\_\_

# in BOX	BUYER NUMBER

### Rare & Exotic Sale

<b>Consignor ID</b>	<b>Lot #</b>
-	<b>3</b>

Description: \_\_\_\_\_

Consignor: \_\_\_\_\_

Address: \_\_\_\_\_

Phone: \_\_\_\_\_

# in BOX	BUYER NUMBER

### Rare & Exotic Sale

<b>Consignor ID</b>	<b>Lot #</b>
-	<b>4</b>

Description: \_\_\_\_\_

Consignor: \_\_\_\_\_

Address: \_\_\_\_\_

Phone: \_\_\_\_\_

# in BOX	BUYER NUMBER

### Rare & Exotic Sale

<b>Consignor ID</b>	<b>Lot #</b>
	- 5

Description: \_\_\_\_\_

Consignor: \_\_\_\_\_

Address: \_\_\_\_\_

Phone: \_\_\_\_\_

# in BOX	BUYER NUMBER

### Rare & Exotic Sale

<b>Consignor ID</b>	<b>Lot #</b>
	- 6

Description: \_\_\_\_\_

Consignor: \_\_\_\_\_

Address: \_\_\_\_\_

Phone: \_\_\_\_\_

# in BOX	BUYER NUMBER

### Rare & Exotic Sale

<b>Consignor ID</b>	<b>Lot #</b>
	- 7

Description: \_\_\_\_\_

Consignor: \_\_\_\_\_

Address: \_\_\_\_\_

Phone: \_\_\_\_\_

# in BOX	BUYER NUMBER

### Rare & Exotic Sale

<b>Consignor ID</b>	<b>Lot #</b>
	- 8

Description: \_\_\_\_\_

Consignor: \_\_\_\_\_

Address: \_\_\_\_\_

Phone: \_\_\_\_\_

# in BOX	BUYER NUMBER

### Rare & Exotic Sale

<b>Consignor ID</b>	<b>Lot #</b>
-	<b>9</b>

Description: \_\_\_\_\_

Consignor: \_\_\_\_\_

Address: \_\_\_\_\_

Phone: \_\_\_\_\_

# in BOX	BUYER NUMBER

### Rare & Exotic Sale

<b>Consignor ID</b>	<b>Lot #</b>
-	<b>10</b>

Description: \_\_\_\_\_

Consignor: \_\_\_\_\_

Address: \_\_\_\_\_

Phone: \_\_\_\_\_

# in BOX	BUYER NUMBER

### Rare & Exotic Sale

<b>Consignor ID</b>	<b>Lot #</b>
-	<b>11</b>

Description: \_\_\_\_\_

Consignor: \_\_\_\_\_

Address: \_\_\_\_\_

Phone: \_\_\_\_\_

# in BOX	BUYER NUMBER

### Rare & Exotic Sale

<b>Consignor ID</b>	<b>Lot #</b>
-	<b>12</b>

Description: \_\_\_\_\_

Consignor: \_\_\_\_\_

Address: \_\_\_\_\_

Phone: \_\_\_\_\_

# in BOX	BUYER NUMBER



## Rare & Exotic Sale

<b>Consignor ID</b>	<b>Lot #</b>
-	<b>13</b>

Description: \_\_\_\_\_

Consignor: \_\_\_\_\_

Address: \_\_\_\_\_

Phone: \_\_\_\_\_

# in BOX	BUYER NUMBER

## Rare & Exotic Sale

<b>Consignor ID</b>	<b>Lot #</b>
-	<b>14</b>

Description: \_\_\_\_\_

Consignor: \_\_\_\_\_

Address: \_\_\_\_\_

Phone: \_\_\_\_\_

# in BOX	BUYER NUMBER

## Rare & Exotic Sale

<b>Consignor ID</b>	<b>Lot #</b>
-	<b>15</b>

Description: \_\_\_\_\_

Consignor: \_\_\_\_\_

Address: \_\_\_\_\_

Phone: \_\_\_\_\_

# in BOX	BUYER NUMBER

## Rare & Exotic Sale

### Reference List

Lot#1 \_\_\_\_\_

#2 \_\_\_\_\_

#3 \_\_\_\_\_

#4 \_\_\_\_\_

#5 \_\_\_\_\_

#6 \_\_\_\_\_

#7 \_\_\_\_\_

#8 \_\_\_\_\_

#9 \_\_\_\_\_

#10 \_\_\_\_\_

#11 \_\_\_\_\_

#12 \_\_\_\_\_

#13 \_\_\_\_\_

#14 \_\_\_\_\_

#15 \_\_\_\_\_